



The Broadway, Mill Hill, NW7

Offers Over £325,000

Situated in a highly convenient position on The Broadway, Mill Hill, NW7, is this well-proportioned two bedroom first floor apartment, ideally suited for first-time buyers or investors.

The property comprises a bright reception room, separate fitted kitchen, two well-sized bedrooms, and a family bathroom. The layout offers practical living space with well-balanced proportions throughout.

Located on The Broadway, the property is moments from a wide range of shops, cafés, and restaurants, as well as Mill Hill Broadway Thameslink Station, providing direct access into Central London, making it ideal for commuters.

This property presents an excellent opportunity to acquire a well-located home with potential to personalise. Chain Free.

- Two bedroom first floor apartment
- Bright and well-proportioned
- Separate kitchen
- Ideal first time buy or investment
- Excellent Mill Hill Broadway location
- Close to shops, cafés & restaurants
- Walking distance to Thameslink station
- Good transport links into Central London
- Allocated parking

Viewing

Please contact our Mill Hill Office on 02089590011 if you wish to arrange a viewing appointment for this property or require further information.



Floor Plan



Area Map

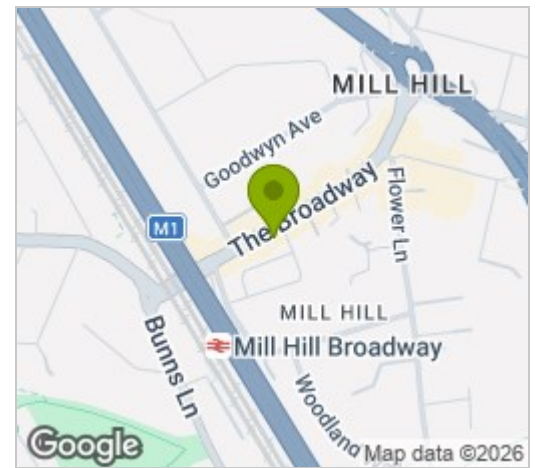

Energy Efficiency Graph

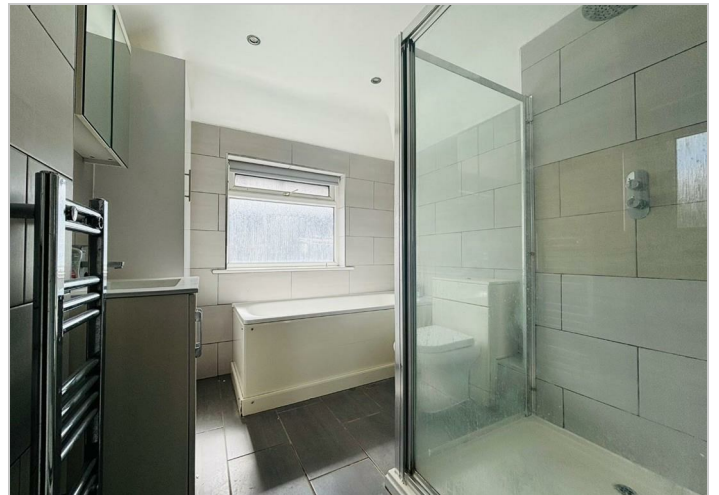
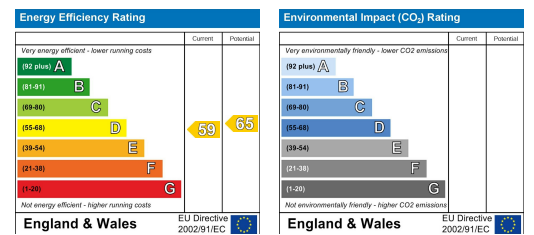

These particulars, whilst believed to be accurate are set out as a general outline only for guidance and do not constitute any part of an offer or contract. Intending purchasers should not rely on them as statements of representation of fact, but must satisfy themselves by inspection or otherwise as to their accuracy. No person in this firm's employment has the authority to make or give any representation or warranty in respect of the property.